

Patient report

Bio-Rad DATE: 09/14/2019
D-10 TIME: 03:27 PM
S/N: #DJ4I016123 Software version: 4.30-2
Sample ID: 10587389
Injection date 09/14/2019 02:53 PM
Injection #: 39 Method: HbA1c
Rack #: --- Rack position: 3

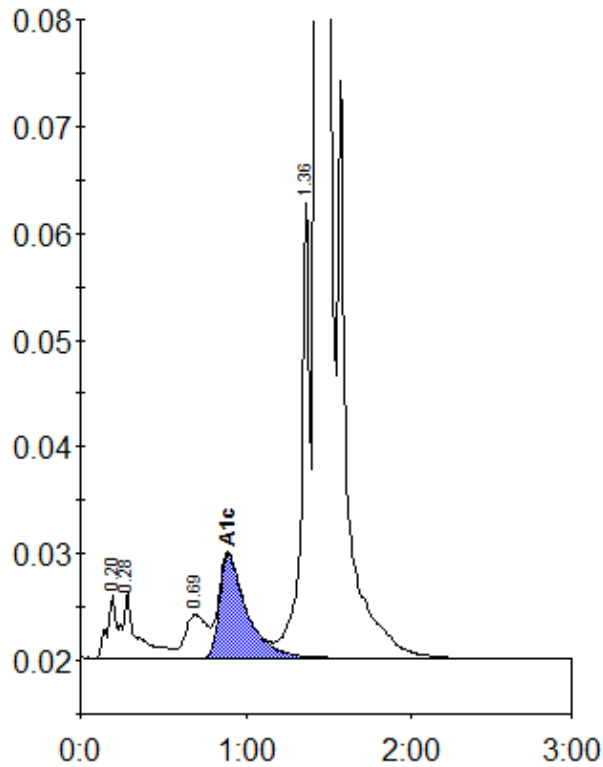

Peak table - ID: 10587389

Peak	R.time	Height	Area	Area %
A1a	0.20	6064	21662	0.7
A1b	0.28	6284	38719	1.3
LA1c/CHb-1	0.69	4061	36869	1.2
A1c	0.89	9758	110678	5.0
P3	1.36	42901	150183	4.9
A0	1.43	807172	2680507	88.2
Total Area:		3038618		

Concentration:	%
A1c	5.0